

① A

DOR 21-450-2017

# Notice to Taxing Districts

ORS 308.225



Cadastral Information Systems Unit  
PO Box 14380  
Salem, OR 97309-5075  
fax 503-945-8737  
boundary.changes@oregon.gov

Coronado Shores Road District  
Budget Officer  
Coronado Shores #106  
Lincoln City OR 97367

**Description and Map Approved  
June 28, 2017  
As per ORS 308.225**

Description  Map - Received from: Janet Harrison  
On: 6/22/2017

This is to notify you that your boundary change in Lincoln County for:  
**DISSOLUTION OF THE CORONADO SHORES SPECIAL ROAD DISTRICT**

BOCC ORDER #6-17-170  
Approved by the voters in the May 16, 2017 Election

has been:  Approved 6/28/2017  
 Disapproved

SV# 219 for 18/19 446 Accounts  
02/2018

Department of Revenue File Number: 21-450-2017  
Reviewed by: Elise Bruch, 503-302-8353  
Boundary:  Change  Proposed Change

The change is for:

- Formation of a new district
- Annexation of a territory to a district
- Withdrawal of a territory from a district
- Dissolution of a district

If you have not already done so, the approved version of the map(s), legal descriptions(s) and signed ordinance must also be filed with the County Assessor and Secretary of State

- Transfer
- Merge
- Establishment of Tax Zone

code 427 To 455

**BEFORE THE BOARD OF COMMISSIONERS  
FOR LINCOLN COUNTY, OREGON**

1 In the Matter of:

2 *An Order Dissolving the* )  
3 *Coronado Shores Special* ) ORDER NO. 6-17-170  
4 *Road District* )

5  
6 WHEREAS, the Coronado Shores Special Road District (“CSSRD”, and also referred to as  
7 the “District”) is a special road district located within Lincoln County, and formed under the  
8 provisions of ORS Chapter 198, and organized under ORS 371.305 to ORS 371.360; and

9  
10 WHEREAS, the history of CSSRD is reflected in Lincoln County Resolution No. 17-18-1,  
11 and in Lincoln County Order No. 2-17-55, which are incorporated by reference; and

12  
13 WHEREAS, the history reflects that CSSRD has not been functioning as a district since  
14 August of 2015; and

15  
16 WHEREAS, on December 6, 2016, Janel Gifford, a resident of CSSRD, filed with the  
17 Lincoln County Clerk a Petition to Dissolve the Coronado Shores Special Road District-Petition No.  
18 21-DIS-2016-01, and it was approved for circulation the same day. On December 21, 2016, Ms.  
19 Gifford turned in the petition with accompanying signatures to the County Clerk, and the Clerk’s  
20 Office validated 55 of the signatures representing more than the statutorily required amount to  
21 initiate dissolution of the District; and

22  
23 WHEREAS, based upon the petition to dissolve, on February 8, 2017, the Board of Lincoln  
24 County Commissioners adopted Resolution No. 17-18-1 wherein it appointed itself to act as the  
25 Board of Trustees on behalf of the District, and adopted Findings of Fact and a Plan for Dissolution  
26 and Liquidation which was filed with the Lincoln County Clerk. The Plan of Dissolution and  
27 Liquidation stated: “The District no longer has any assets or liabilities. Therefore, the Plan for  
28 Dissolution and Liquidation is simply to recognize that fact. There will be no need to transfer any  
29 assets or pay off any debt”; and

30  
31 WHEREAS, on February 8, 2017, in Lincoln County Order No. 2-17-55, the Lincoln County  
32 Board of Commissioners ordered that an election be called on May 16, 2017, for the purpose of  
33 submitting to the electors of the CSSRD a measure on the question of whether the District shall be  
34 dissolved, its indebtedness liquidated, and its assets disposed of in accordance with the plan  
35 proposed. This measure was later given the title Measure 21-178; and

For 2018/19

1 WHEREAS, at the May 16, 2017 election, Measure 21-178 to dissolve the District passed  
2 142 yes votes to 11 no votes; and  
3

4 WHEREAS, also on the May 16, 2017, election, the Lincoln County Clerk placed on the  
5 ballot an election for three vacant CSSRD director positions with the opportunity for write in votes  
6 for which there was at least one write in vote for each of the three director positions;  
7

8 NOW, THEREFORE, IT IS HEREBY ORDERED THAT:  
9

- 10 1) The Coronado Shores Special Road District is declared to be dissolved.  
11 2) The Plan of Dissolution and Liquidation shall be implemented. That Plan recognizes that  
12 there are no assets or liabilities; hence there will be no need to transfer any assets or pay  
13 off any debt.  
14 3) Pursuant to ORS 198.945(2), the Lincoln County Board of Commissioners shall deliver  
15 the books and records of the District, if any, to the Lincoln County Clerk.  
16 4) At the same time as 3) above, the Lincoln County Board of Commissioners shall execute  
17 under oath a statement that the Coronado Shores Special Road District has been dissolved  
18 and its affairs liquidated. (The Statement is incorporated by reference and attached hereto  
19 as Exhibit "A"). From the date of the statement, the corporate existence of the District is  
20 terminated for all purposes. (ORS 198.945(2)).  
21 5) Based upon the dissolution of the District, none of the write-in candidates for District  
22 Directors shall serve as Directors of the District.  
23 6) The Lincoln County Board of Commissioners shall submit the statement referenced in 4)  
24 above within (10) days of its execution, to the Lincoln County Clerk, Dana Jenkins,  
25 Lincoln County Assessor Joe Davidson, the Oregon Secretary of State, the Oregon  
26 Department of Revenue, and to Janel Gifford.  
27

28 DATED this 21<sup>st</sup> day of June, 2017.  
29

30 LINCOLN COUNTY BOARD OF COMMISSIONERS

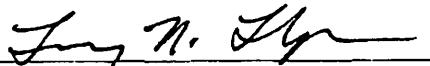
31   
32 \_\_\_\_\_  
33 Terry N. Thompson, Chair

34   
35 \_\_\_\_\_  
36 Doug Hunt, Commissioner

37   
38 \_\_\_\_\_  
39 Bill Hall, Commissioner

EXHIBIT A

STATEMENT OF DISSOLUTION AND LIQUIDATION FOR THE CORONADO SHORES SPECIAL ROAD DISTRICT

FINDINGS:

- A) On January 18, 2017, in Resolution No. 17-18-1, it was ordered that the Lincoln County Board of Commissioners act as a board of trustees on behalf of the Coronado Shores Special Road District because there are no qualified District Board members. (ORS 198.920(3)).
- B) The dissolution process is not complete until the board of trustees files with the County Board a statement that the district has been dissolved and its affairs liquidated. When that statement is filed, the District is terminated for all purposes. (ORS 198.945(2))

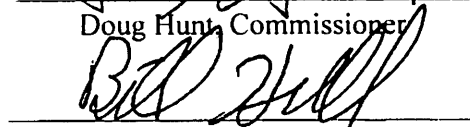
STATEMENT OF DISSOLUTION

The Coronado Shores Special Road District has been dissolved and its affairs liquidated.

BOARD OF TRUSTEES FOR THE CORONADO SHORES SPECIAL ROAD DISTRICT

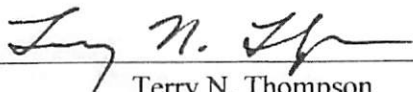
  
\_\_\_\_\_  
Terry N. Thompson

  
\_\_\_\_\_  
Doug Hunt

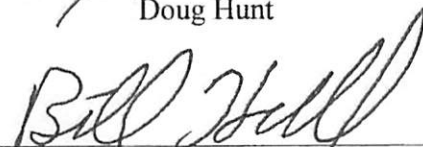
  
\_\_\_\_\_  
Bill Hall

SUBSCRIBED AND SWORN TO before me this 21 day of June, 2017.

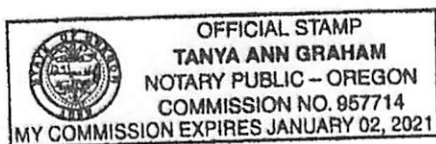

  
\_\_\_\_\_  
Notary Public for Oregon  
My Commission Expires:

8-11-16-DC

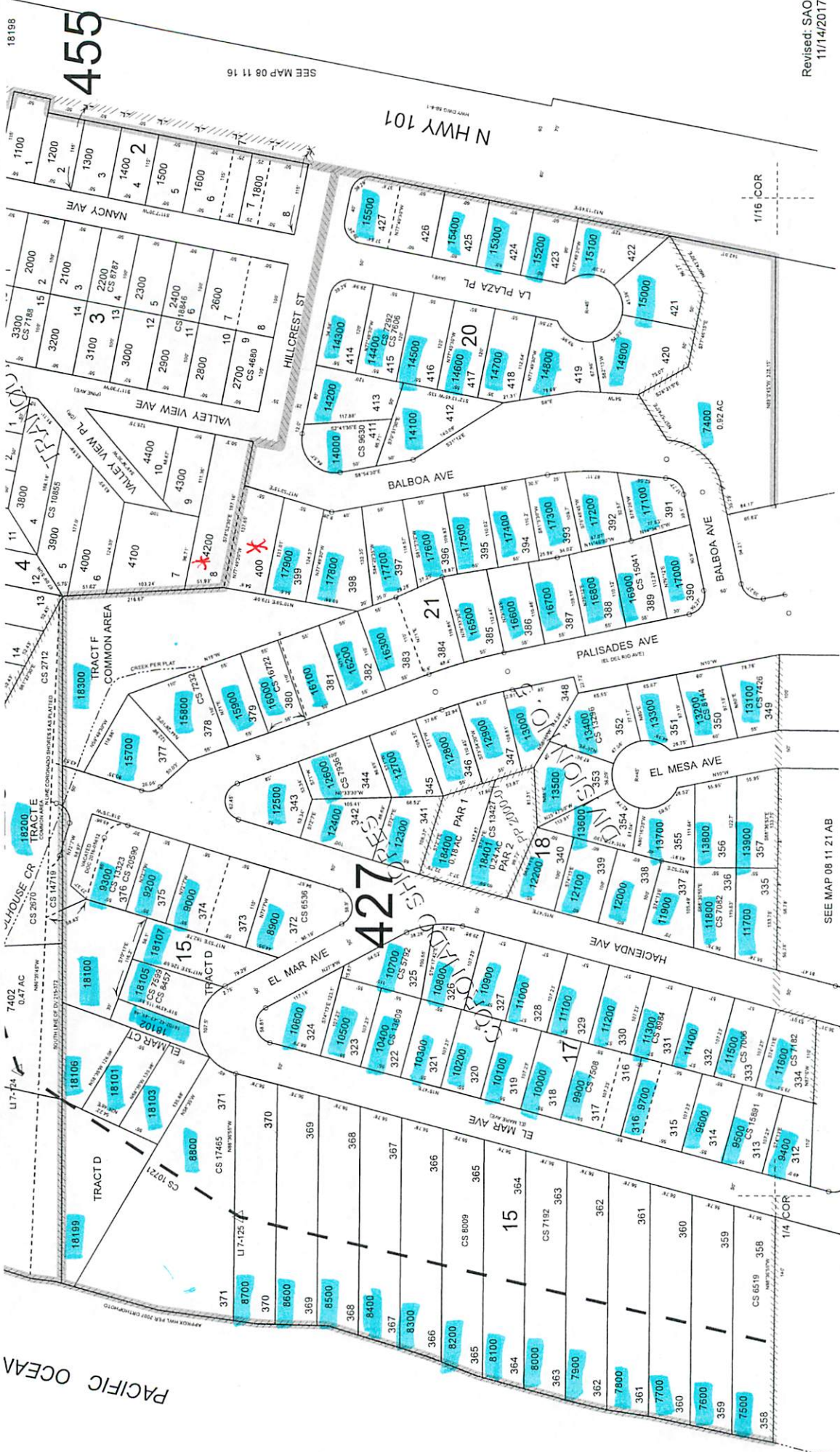

PACIFIC OCEAN

18198

455

SEE MAP 08 11 16

N HWY 101

Revised: SAO  
11/14/2017

08 11 16 DC

SEE MAP 08 11 21 AB

dave ✓  
SV# 219 for 18/19  
ORD 6-17-170

- Cancelled
- 101
- 201
- 301
- 401
- 501
- 601
- 701
- 801
- 3700
- 4400
- 8900
- 9600
- 10300
- 13700
- 13801
- 13901
- 14001
- 14101
- 14201
- 14301
- 14401
- 14501
- 14601
- 14701
- 14801
- 16301
- 16400
- 16500
- 17000

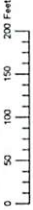

THIS MAP WAS PREPARED FOR ASSESSMENT PURPOSE ONLY

1" = 100'



SEE MAP 08 11 21

SEE MAP 08 11 16 DC

THIS MAP WAS PREPARED FOR ASSESSMENT PURPOSE ONLY

S.W. 1/4 N.E. 1/4 SEC. 21 T. 8S. R. 11W. W.M.  
LINCOLN COUNTY

1" = 100'

08 11 21 AC

0 50 100 150 200 Feet

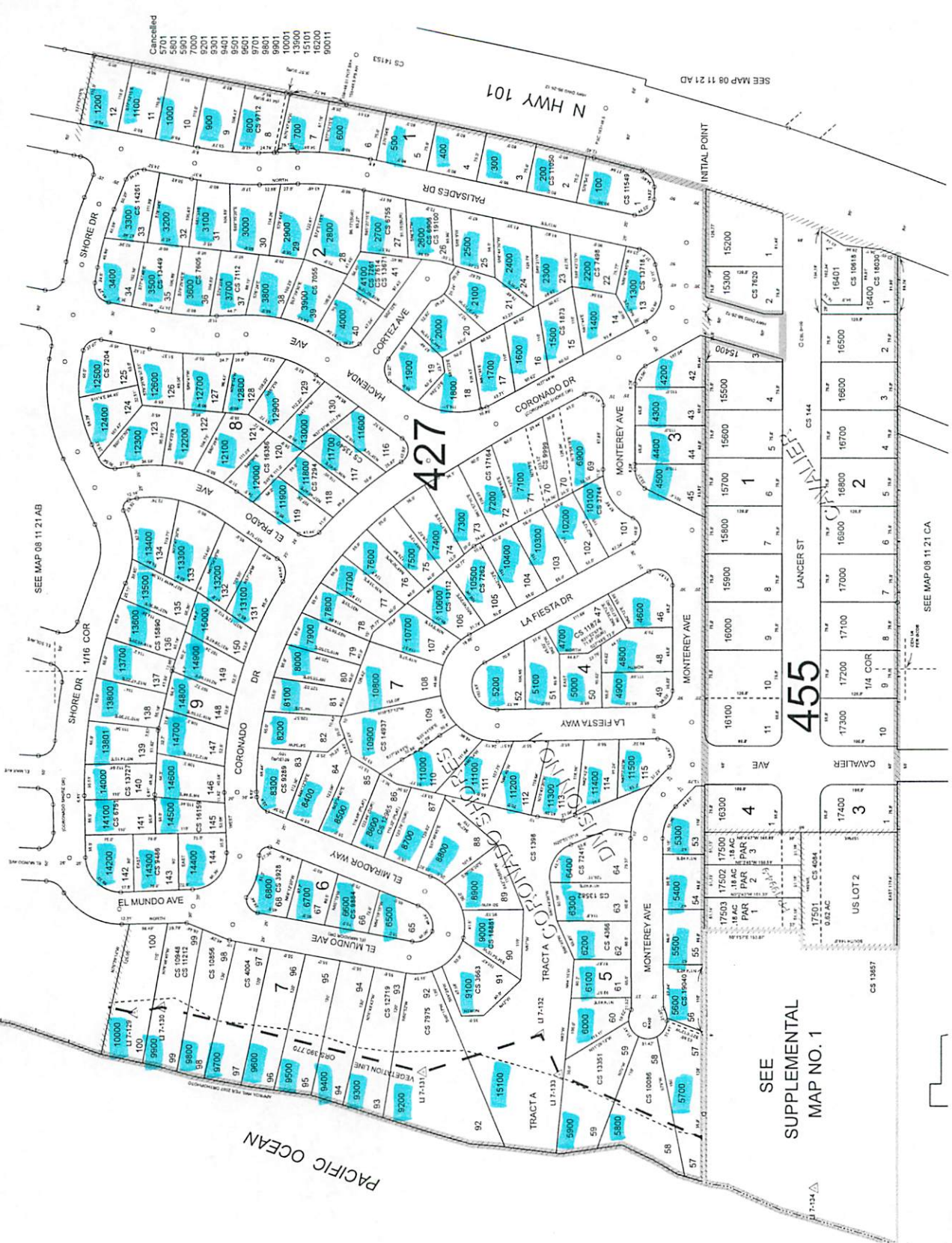

SEE  
SUPPLEMENTAL  
MAP NO. 1

SEE MAP 08 11 21 AB

SEE MAP 08 11 21 AD

SEE MAP 08 11 21 CA

Cancelled  
 5701  
 5801  
 5901  
 7000  
 9201  
 9301  
 9501  
 9601  
 9701  
 9801  
 9901  
 10001  
 15000  
 15100  
 15200  
 15300  
 15400  
 15500  
 15600  
 15700  
 15800  
 15900  
 16000  
 16100  
 16200  
 16300  
 16400  
 16500  
 16600  
 16700  
 16800  
 16900  
 17000  
 17100  
 17200  
 17300  
 17400  
 17500  
 17600  
 17700  
 17800  
 17900  
 18000  
 18100  
 18200  
 18300  
 18400  
 18500  
 18600  
 18700  
 18800  
 18900  
 19000  
 19100  
 19200  
 19300  
 19400  
 19500  
 19600  
 19700  
 19800  
 19900  
 20000  
 20100  
 20200  
 20300  
 20400  
 20500  
 20600  
 20700  
 20800  
 20900  
 21000  
 21100  
 21200  
 21300  
 21400  
 21500  
 21600  
 21700  
 21800  
 21900  
 22000  
 22100  
 22200  
 22300  
 22400  
 22500  
 22600  
 22700  
 22800  
 22900  
 23000  
 23100  
 23200  
 23300  
 23400  
 23500  
 23600  
 23700  
 23800  
 23900  
 24000  
 24100  
 24200  
 24300  
 24400  
 24500  
 24600  
 24700  
 24800  
 24900  
 25000  
 25100  
 25200  
 25300  
 25400  
 25500  
 25600  
 25700  
 25800  
 25900  
 26000  
 26100  
 26200  
 26300  
 26400  
 26500  
 26600  
 26700  
 26800  
 26900  
 27000  
 27100  
 27200  
 27300  
 27400  
 27500  
 27600  
 27700  
 27800  
 27900  
 28000  
 28100  
 28200  
 28300  
 28400  
 28500  
 28600  
 28700  
 28800  
 28900  
 29000  
 29100  
 29200  
 29300  
 29400  
 29500  
 29600  
 29700  
 29800  
 29900  
 30000  
 30100  
 30200  
 30300  
 30400  
 30500  
 30600  
 30700  
 30800  
 30900  
 31000  
 31100  
 31200  
 31300  
 31400  
 31500  
 31600  
 31700  
 31800  
 31900  
 32000  
 32100  
 32200  
 32300  
 32400  
 32500  
 32600  
 32700  
 32800  
 32900  
 33000  
 33100  
 33200  
 33300  
 33400  
 33500  
 33600  
 33700  
 33800  
 33900  
 34000  
 34100  
 34200  
 34300  
 34400  
 34500  
 34600  
 34700  
 34800  
 34900  
 35000  
 35100  
 35200  
 35300  
 35400  
 35500  
 35600  
 35700  
 35800  
 35900  
 36000  
 36100  
 36200  
 36300  
 36400  
 36500  
 36600  
 36700  
 36800  
 36900  
 37000  
 37100  
 37200  
 37300  
 37400  
 37500  
 37600  
 37700  
 37800  
 37900  
 38000  
 38100  
 38200  
 38300  
 38400  
 38500  
 38600  
 38700  
 38800  
 38900  
 39000  
 39100  
 39200  
 39300  
 39400  
 39500  
 39600  
 39700  
 39800  
 39900  
 40000  
 40100  
 40200  
 40300  
 40400  
 40500  
 40600  
 40700  
 40800  
 40900  
 41000  
 41100  
 41200  
 41300  
 41400  
 41500  
 41600  
 41700  
 41800  
 41900  
 42000  
 42100  
 42200  
 42300  
 42400  
 42500  
 42600  
 42700  
 42800  
 42900  
 43000  
 43100  
 43200  
 43300  
 43400  
 43500  
 43600  
 43700  
 43800  
 43900  
 44000  
 44100  
 44200  
 44300  
 44400  
 44500  
 44600  
 44700  
 44800  
 44900  
 45000  
 45100  
 45200  
 45300  
 45400  
 45500  
 45600  
 45700  
 45800  
 45900  
 46000  
 46100  
 46200  
 46300  
 46400  
 46500  
 46600  
 46700  
 46800  
 46900  
 47000  
 47100  
 47200  
 47300  
 47400  
 47500  
 47600  
 47700  
 47800  
 47900  
 48000  
 48100  
 48200  
 48300  
 48400  
 48500  
 48600  
 48700  
 48800  
 48900  
 49000  
 49100  
 49200  
 49300  
 49400  
 49500  
 49600  
 49700  
 49800  
 49900  
 50000  
 50100  
 50200  
 50300  
 50400  
 50500  
 50600  
 50700  
 50800  
 50900  
 51000  
 51100  
 51200  
 51300  
 51400  
 51500  
 51600  
 51700  
 51800  
 51900  
 52000  
 52100  
 52200  
 52300  
 52400  
 52500  
 52600  
 52700  
 52800  
 52900  
 53000  
 53100  
 53200  
 53300  
 53400  
 53500  
 53600  
 53700  
 53800  
 53900  
 54000  
 54100  
 54200  
 54300  
 54400  
 54500  
 54600  
 54700  
 54800  
 54900  
 55000  
 55100  
 55200  
 55300  
 55400  
 55500  
 55600  
 55700  
 55800  
 55900  
 56000  
 56100  
 56200  
 56300  
 56400  
 56500  
 56600  
 56700  
 56800  
 56900  
 57000  
 57100  
 57200  
 57300  
 57400  
 57500  
 57600  
 57700  
 57800  
 57900  
 58000  
 58100  
 58200  
 58300  
 58400  
 58500  
 58600  
 58700  
 58800  
 58900  
 59000  
 59100  
 59200  
 59300  
 59400  
 59500  
 59600  
 59700  
 59800  
 59900  
 60000  
 60100  
 60200  
 60300  
 60400  
 60500  
 60600  
 60700  
 60800  
 60900  
 61000  
 61100  
 61200  
 61300  
 61400  
 61500  
 61600  
 61700  
 61800  
 61900  
 62000  
 62100  
 62200  
 62300  
 62400  
 62500  
 62600  
 62700  
 62800  
 62900  
 63000  
 63100  
 63200  
 63300  
 63400  
 63500  
 63600  
 63700  
 63800  
 63900  
 64000  
 64100  
 64200  
 64300  
 64400  
 64500  
 64600  
 64700  
 64800  
 64900  
 65000  
 65100  
 65200  
 65300  
 65400  
 65500  
 65600  
 65700  
 65800  
 65900  
 66000  
 66100  
 66200  
 66300  
 66400  
 66500  
 66600  
 66700  
 66800  
 66900  
 67000  
 67100  
 67200  
 67300  
 67400  
 67500  
 67600  
 67700  
 67800  
 67900  
 68000  
 68100  
 68200  
 68300  
 68400  
 68500  
 68600  
 68700  
 68800  
 68900  
 69000  
 69100  
 69200  
 69300  
 69400  
 69500  
 69600  
 69700  
 69800  
 69900  
 70000  
 70100  
 70200  
 70300  
 70400  
 70500  
 70600  
 70700  
 70800  
 70900  
 71000  
 71100  
 71200  
 71300  
 71400  
 71500  
 71600  
 71700  
 71800  
 71900  
 72000  
 72100  
 72200  
 72300  
 72400  
 72500  
 72600  
 72700  
 72800  
 72900  
 73000  
 73100  
 73200  
 73300  
 73400  
 73500  
 73600  
 73700  
 73800  
 73900  
 74000  
 74100  
 74200  
 74300  
 74400  
 74500  
 74600  
 74700  
 74800  
 74900  
 75000  
 75100  
 75200  
 75300  
 75400  
 75500  
 75600  
 75700  
 75800  
 75900  
 76000  
 76100  
 76200  
 76300  
 76400  
 76500  
 76600  
 76700  
 76800  
 76900  
 77000  
 77100  
 77200  
 77300  
 77400  
 77500  
 77600  
 77700  
 77800  
 77900  
 78000  
 78100  
 78200  
 78300  
 78400  
 78500  
 78600  
 78700  
 78800  
 78900  
 79000  
 79100  
 79200  
 79300  
 79400  
 79500  
 79600  
 79700  
 79800  
 79900  
 80000  
 80100  
 80200  
 80300  
 80400  
 80500  
 80600  
 80700  
 80800  
 80900  
 81000  
 81100  
 81200  
 81300  
 81400  
 81500  
 81600  
 81700  
 81800  
 81900  
 82000  
 82100  
 82200  
 82300  
 82400  
 82500  
 82600  
 82700  
 82800  
 82900  
 83000  
 83100  
 83200  
 83300  
 83400  
 83500  
 83600  
 83700  
 83800  
 83900  
 84000  
 84100  
 84200  
 84300  
 84400  
 84500  
 84600  
 84700  
 84800  
 84900  
 85000  
 85100  
 85200  
 85300  
 85400  
 85500  
 85600  
 85700  
 85800  
 85900  
 86000  
 86100  
 86200  
 86300  
 86400  
 86500  
 86600  
 86700  
 86800  
 86900  
 87000  
 87100  
 87200  
 87300  
 87400  
 87500  
 87600  
 87700  
 87800  
 87900  
 88000  
 88100  
 88200  
 88300  
 88400  
 88500  
 88600  
 88700  
 88800  
 88900  
 89000  
 89100  
 89200  
 89300  
 89400  
 89500  
 89600  
 89700  
 89800  
 89900  
 90000  
 90100  
 90200  
 90300  
 90400  
 90500  
 90600  
 90700  
 90800  
 90900  
 91000  
 91100  
 91200  
 91300  
 91400  
 91500  
 91600  
 91700  
 91800  
 91900  
 92000  
 92100  
 92200  
 92300  
 92400  
 92500  
 92600  
 92700  
 92800  
 92900  
 93000  
 93100  
 93200  
 93300  
 93400  
 93500  
 93600  
 93700  
 93800  
 93900  
 94000  
 94100  
 94200  
 94300  
 94400  
 94500  
 94600  
 94700  
 94800  
 94900  
 95000  
 95100  
 95200  
 95300  
 95400  
 95500  
 95600  
 95700  
 95800  
 95900  
 96000  
 96100  
 96200  
 96300  
 96400  
 96500  
 96600  
 96700  
 96800  
 96900  
 97000  
 97100  
 97200  
 97300  
 97400  
 97500  
 97600  
 97700  
 97800  
 97900  
 98000  
 98100  
 98200  
 98300  
 98400  
 98500  
 98600  
 98700  
 98800  
 98900  
 99000  
 99100  
 99200  
 99300  
 99400  
 99500  
 99600  
 99700  
 99800  
 99900  
 100000  
 100100  
 100200  
 100300  
 100400  
 100500  
 100600  
 100700  
 100800  
 100900  
 101000  
 101100  
 101200  
 101300  
 101400  
 101500  
 101600  
 101700  
 101800  
 101900  
 102000  
 102100  
 102200  
 102300  
 102400  
 102500  
 102600  
 102700  
 102800  
 102900  
 103000  
 103100  
 103200  
 103300  
 103400  
 103500  
 103600  
 103700  
 103800  
 103900  
 104000  
 104100  
 104200  
 104300  
 104400  
 104500  
 104600  
 104700  
 104800  
 104900  
 105000  
 105100  
 105200  
 105300  
 105400  
 105500  
 105600  
 105700  
 105800  
 105900  
 106000  
 106100  
 106200  
 106300  
 106400  
 106500  
 106600  
 106700  
 106800  
 106900  
 107000  
 107100  
 107200  
 107300  
 107400  
 107500  
 107600  
 107700  
 107800  
 107900  
 108000  
 108100  
 108200  
 108300  
 108400  
 108500  
 108600  
 108700  
 108800  
 108900  
 109000  
 109100  
 109200  
 109300  
 109400  
 109500  
 109600  
 109700  
 109800  
 109900  
 110000  
 110100  
 110200  
 110300  
 110400  
 110500  
 110600  
 110700  
 110800  
 110900  
 111000  
 111100  
 111200  
 111300  
 111400  
 111500  
 111600  
 111700  
 111800  
 111900  
 112000  
 112100  
 112200  
 112300  
 112400  
 112500  
 112600  
 112700  
 112800  
 112900  
 113000  
 113100  
 113200  
 113300  
 113400  
 113500  
 113600  
 113700  
 113800  
 113900  
 114000  
 114100  
 114200  
 114300  
 114400  
 114500  
 114600  
 114700  
 114800  
 114900  
 115000  
 115100  
 115200  
 115300  
 115400  
 115500  
 115600  
 115700  
 115800  
 115900  
 116000  
 116100  
 116200  
 116300  
 116400  
 116500  
 116600  
 116700  
 116800  
 116900  
 117000  
 117100  
 117200  
 117300  
 117400  
 117500  
 117600  
 117700  
 117800  
 117900  
 118000  
 118100  
 118200  
 118300  
 118400  
 118500  
 118600  
 118700  
 118800  
 118900  
 119000  
 119100  
 119200  
 119300  
 119400  
 119500  
 119600  
 119700  
 119800  
 119900  
 120000  
 120100  
 120200  
 120300  
 120400  
 120500  
 120600  
 120700  
 120800  
 120900  
 121000  
 121100  
 121200  
 121300  
 121400  
 121500  
 121600  
 121700  
 121800  
 121900  
 122000  
 122100  
 122200  
 122300  
 122400  
 122500  
 122600  
 122700  
 122800  
 122900  
 123000  
 123100  
 123200  
 123300  
 123400  
 123500  
 123600  
 123700  
 123800  
 123900  
 124000  
 124100  
 124200  
 124300  
 124400  
 124500  
 124600  
 124700  
 124800  
 124900  
 125000  
 125100  
 125200  
 125300  
 125400  
 125500  
 125600  
 125700  
 125800  
 125900  
 126000  
 126100  
 126200  
 126300  
 126400  
 126500  
 126600  
 126700  
 126800  
 126900  
 127000  
 127100  
 127200  
 127300  
 127400  
 127500  
 127600  
 127700  
 127800  
 127900  
 128000  
 128100  
 128200  
 128300  
 12840

**GREENER BEACH SANITARY DISTRICT, FOUR YEAR TERMS, VOTE FOR TWO****Salishan Sanitary District, Position 1****Salishan Sanitary District, Position 2****Salishan Sanitary District, Position 4****Salishan Sanitary District, Position 5****Siletz Keys Sanitary District, Position 1****Siletz Keys Sanitary District, Position 2****Siletz Keys Sanitary District, Position 3****Southwest Lincoln County Water PUD, Vote for Five****Measure 21-177 Lincoln County Initiative - Prohibits aerial pesticide spraying and creates rights of local citizens**

Yes	6994
No	6933

**Measure 21-178 Coronado Shores Special Road District - Dissolution of the Coronado Shores Special Road District**

Yes	142
No	11

**Measure 21-179 Greater Toledo Pool Recreation District - Formation of Greater Toledo Pool Recreation District/Establishment of Levy**

Yes	838
No	718

**Measure 21-180 Southwest Lincoln County Water People's Utility District - Formation of the Southwest Lincoln County Water People's Utility District**

Yes	330
No	176

**Measure 21-181 North Lincoln Fire and Rescue District No 1 - North Lincoln Fire & Rescue District Local Option Levy Measure**

Yes	1793
-----	------

PACIFIC OCEAN

**CORONADO  
SHORES  
ROAD  
DISTRICT**

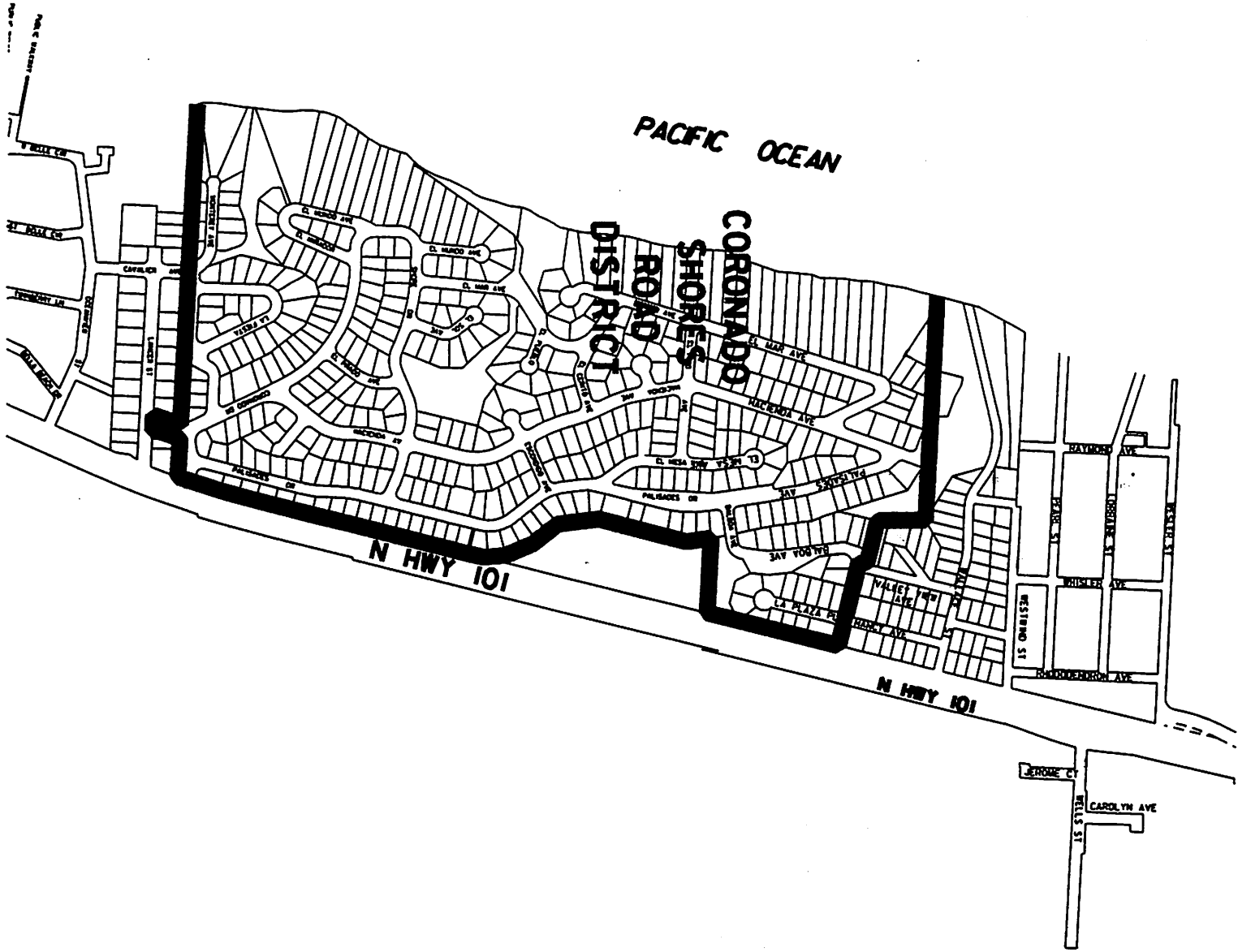

N HWY 101

N HWY 101

JEROME C. HILLS ST  
CAROLYN AVE