

# Siletz Area Law Enforcement Service District

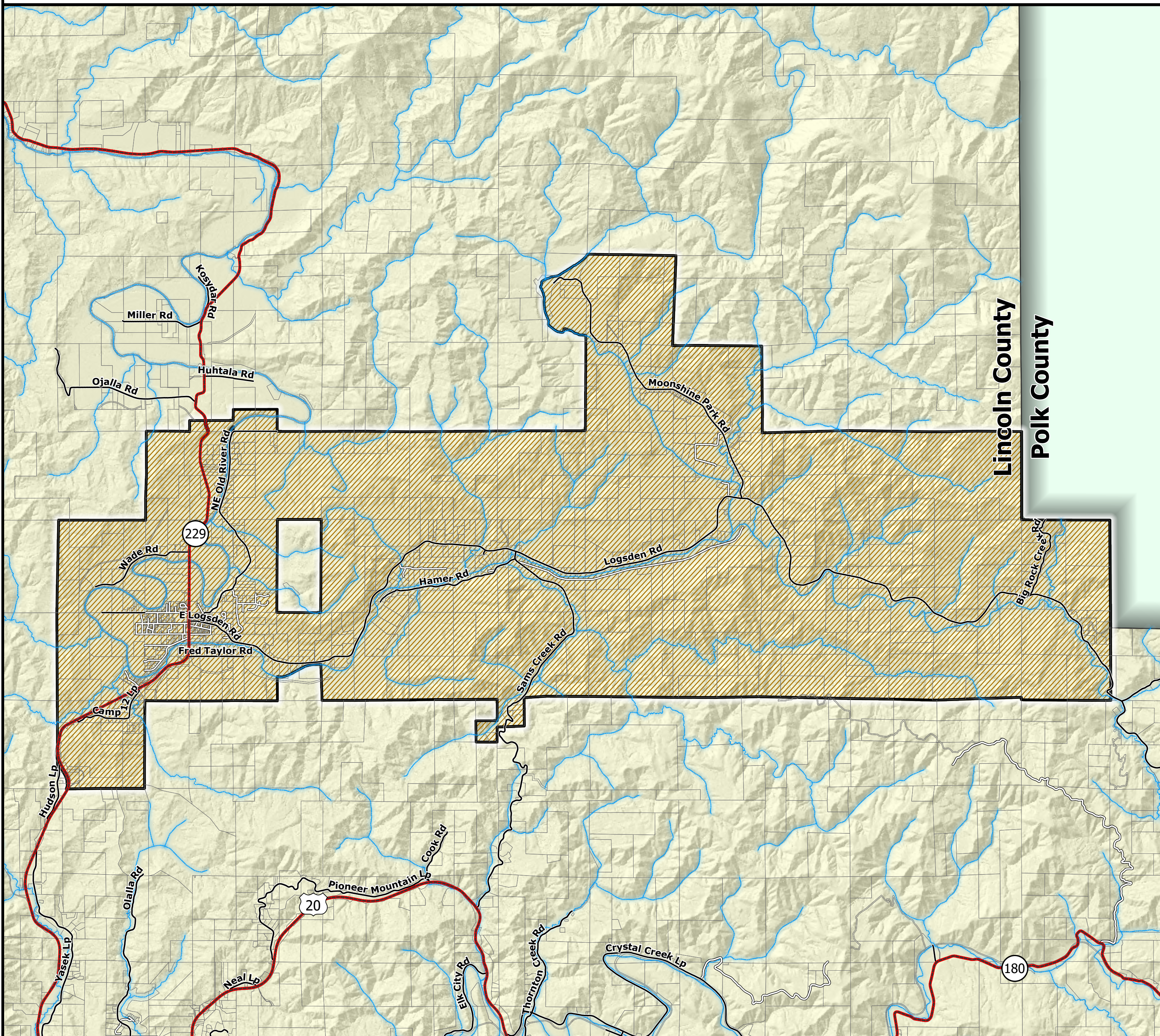

 Siletz Area Law Enforcement Service District



Miles

Disclaimer: Lincoln County government use only. Use for any other purpose is entirely at the risk of the user. This product is for informational purposes and may not have been prepared for, or be suitable for, legal, engineering, or surveying purposes. Users should review the primary information sources to ascertain their usability.

Projection: NAD 83 HARN Lambert Conformal Conic  
Data Sources: Lincoln County Assessor, Public Works, and Surveyor  
Copyright: 2026 by Lincoln County, Oregon

Produced On: 3/3/2026; District data from 10/2025  
Scale: 1:48,000

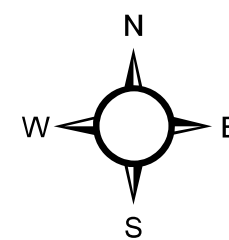

Area of Detail

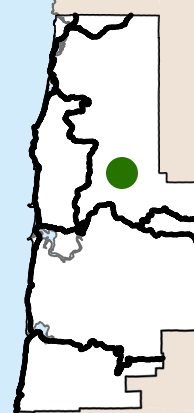

Lincoln County